Diocese of Davenport Staff Flowchart
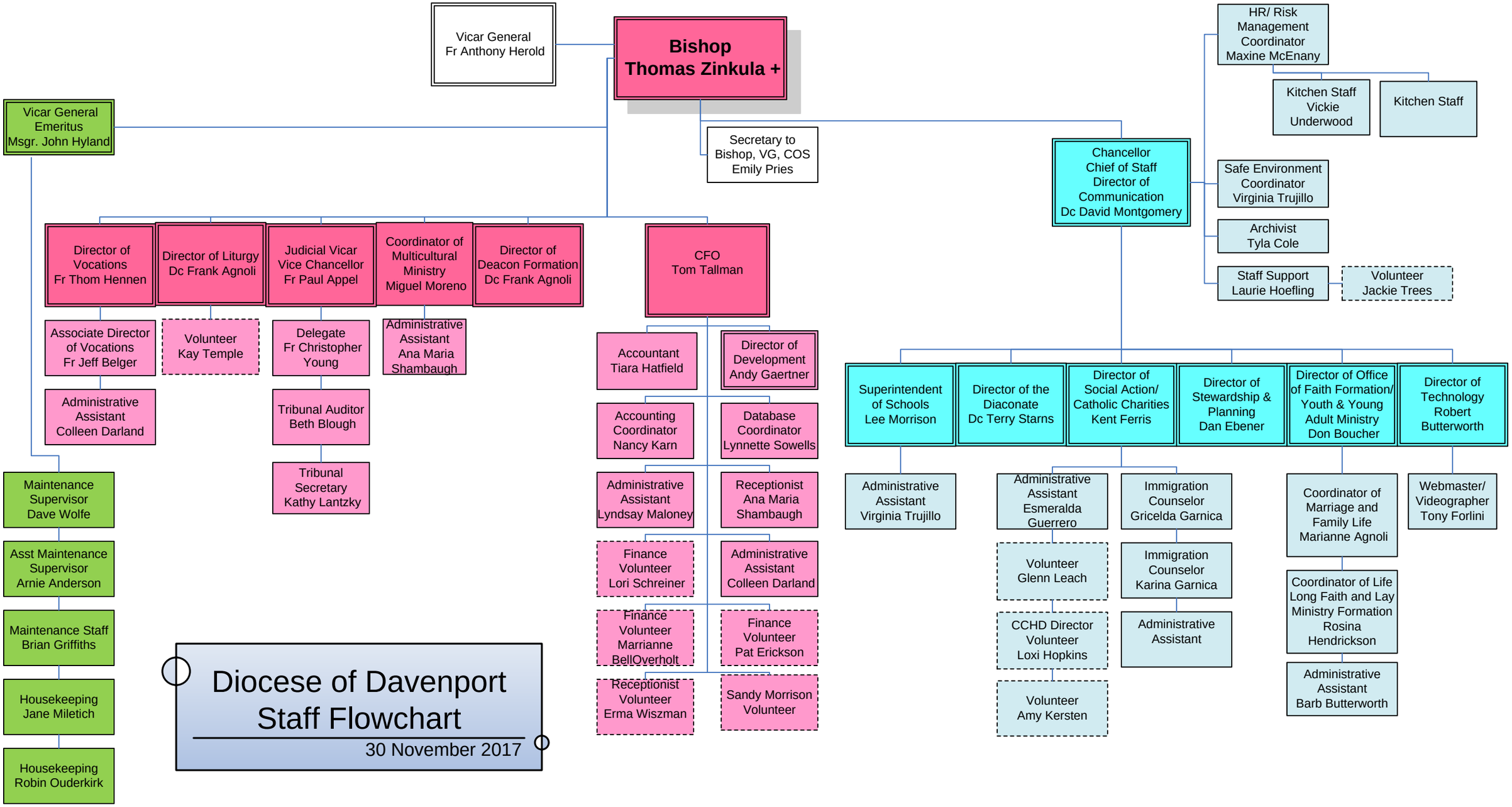
30 November 2017